

Dance Works for Orchestra

1. Footnotes

A Bright, rhythmic
♩ = 132

Charlie Barber

8 *mf* *pizz.* *arco* *div.* *f* *mf*

16 *f* *pizz.* *arco unis.* *f*

23 *mf cresc.* *f* *p*

30 *f* *unis.* *div.* *p*

37 **B** *p* *f* *unis.* *f*

46 *f* *div.* *p*

51 *f*

Violoncello

56

div. *mf* *cresc.* *f*

64

p *f* unis. *p* div.

71

f unis.

77

unis. pizz. *f* *mf* arco *f* 3

87

f *mf* pizz. *p*

93

arco unis. *f* *mf* *cresc.* *f* div.

98

p *f*

104

unis. *f* *p* div.

2. Pasacalle (Street Dance)

Con passione e grande moderazione

109 **A** ♩ = 120

2 6

B

119 div. *p* *pp* *p* *p*

128 **C** *p*

136 **D** *cresc.* *mf*

142

147 **E**

151

155 **F** 2 6

Violoncello

165 **G** pizz. *p*

171 arco **H** *f*

177

182 **I**

186

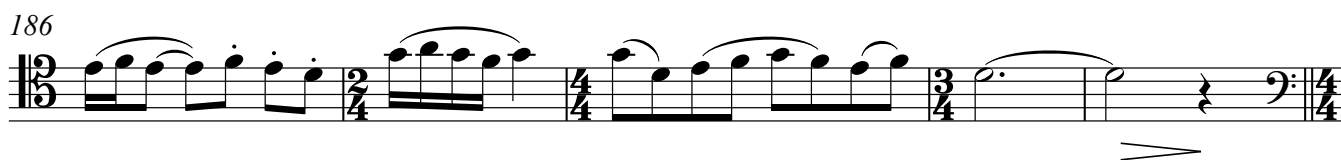

191 **J** *Meno mosso*
div. *pp*

201 **K** *pp* *a niente*

3. Terpsichore in Sneakers

Allegro energico

♩ = 136

208

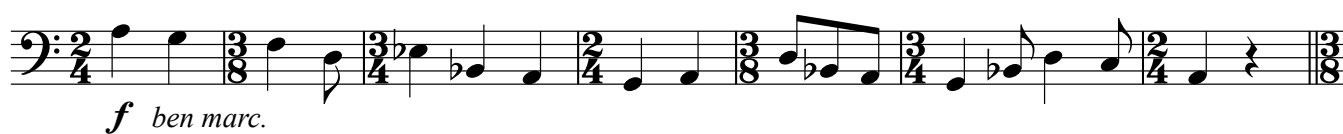

215 **A**

223

231

236 **B**

[illegible]

266

278 **D** unis.
pizz.

p

285 arco

mf *mf*

292

ff *ben marc.* *sf*

299 **E**

7

362

ff